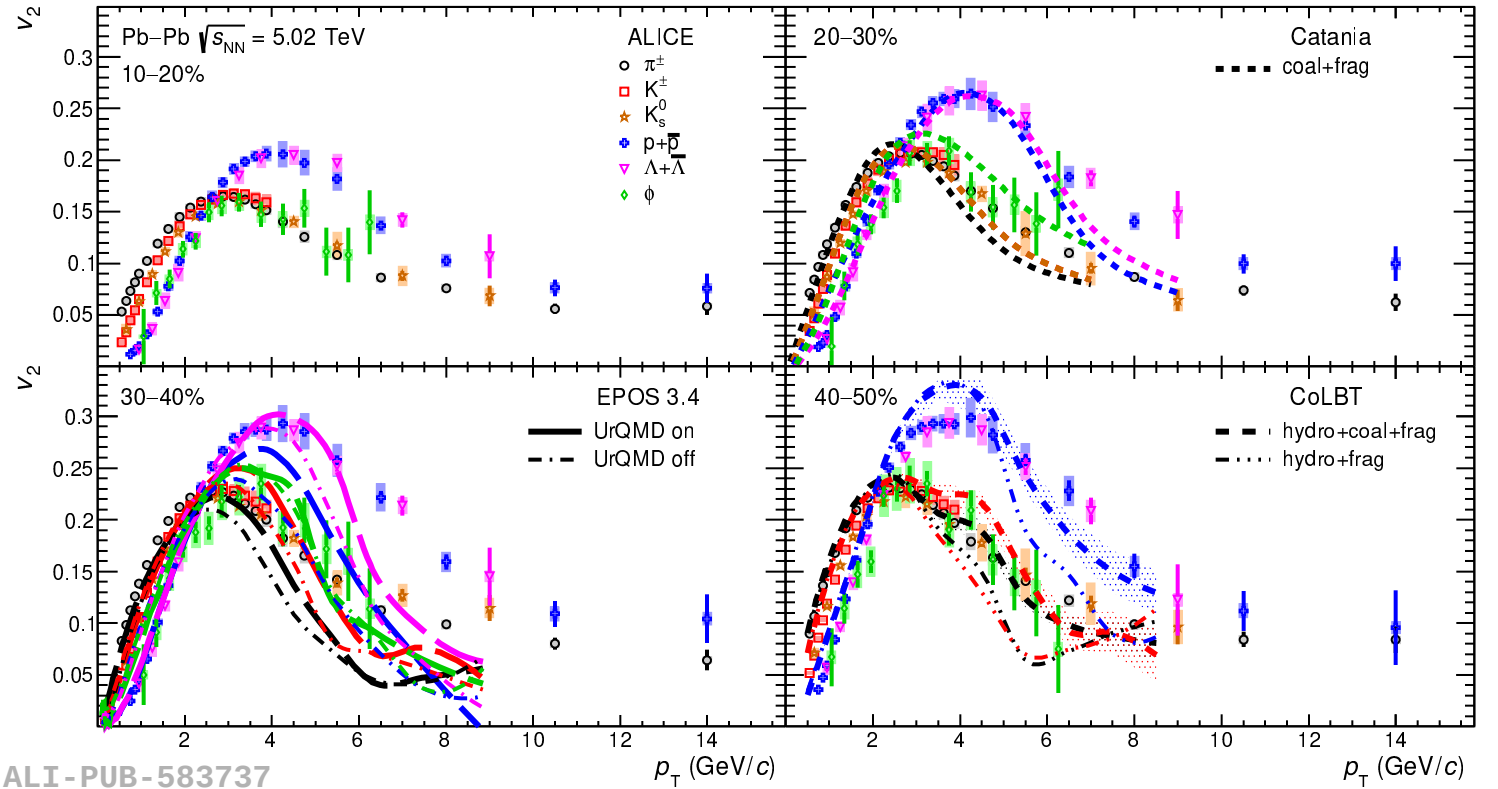
Pb–Pb $\sqrt{s_{NN}}$ = 5.02 TeV
10–20%
ALICE
$\pi^{\pm}$
$K^{\pm}$
K^0_s
$p+\bar{p}$
$\Lambda+\bar{\Lambda}$
ϕ
20–30%
Catania
coal+frag
30–40%
EPOS 3.4
UrQMD on
UrQMD off
40–50%
CoLBT
hydro+coal+frag
hydro+frag
v_2
p_T (GeV/c)
ALI-PUB-583737