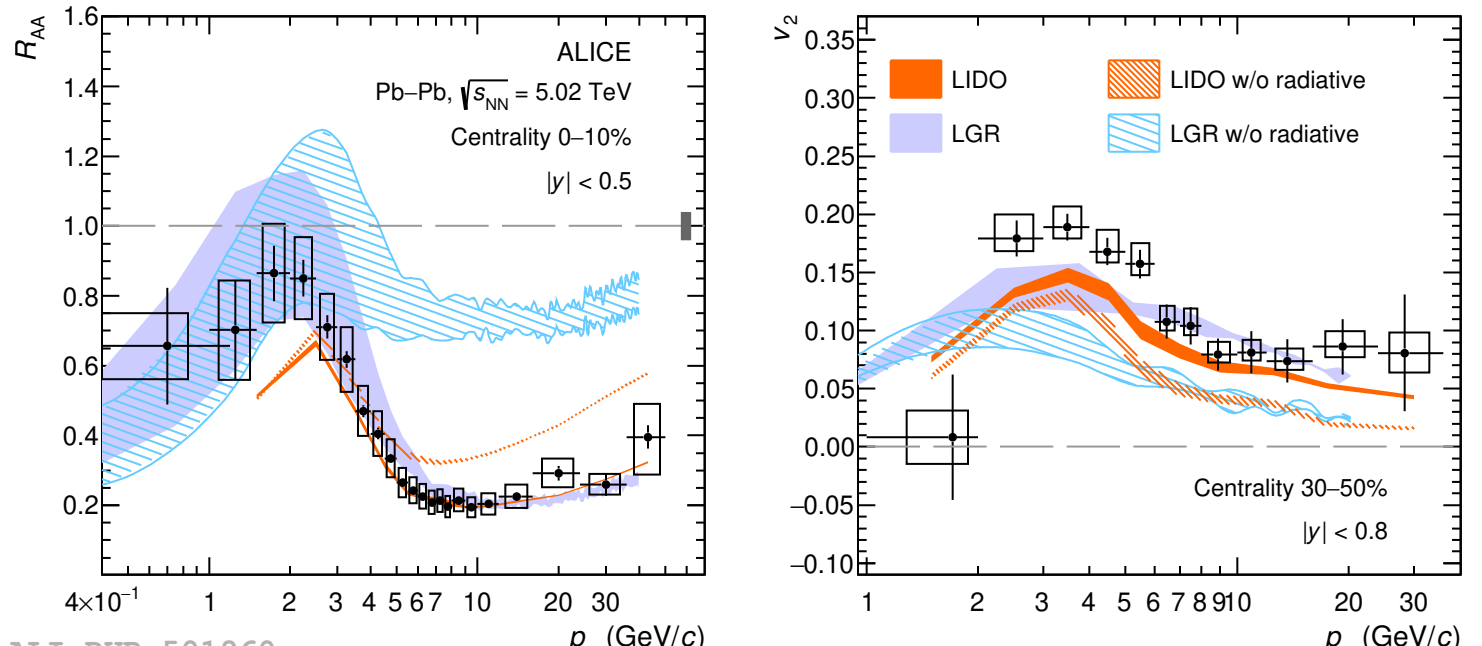
ALICE
Pb–Pb, $\sqrt{s_{NN}}$ = 5.02 TeV
Centrality 0–10%
|y| < 0.5
R_{AA}
p_T (GeV/c)
LIDO
LGR
LIDO w/o radiative
LGR w/o radiative
Centrality 30–50%
|y| < 0.8
v_2
p_T (GeV/c)
ALI-PUB-501960

ALI-PUB-501960