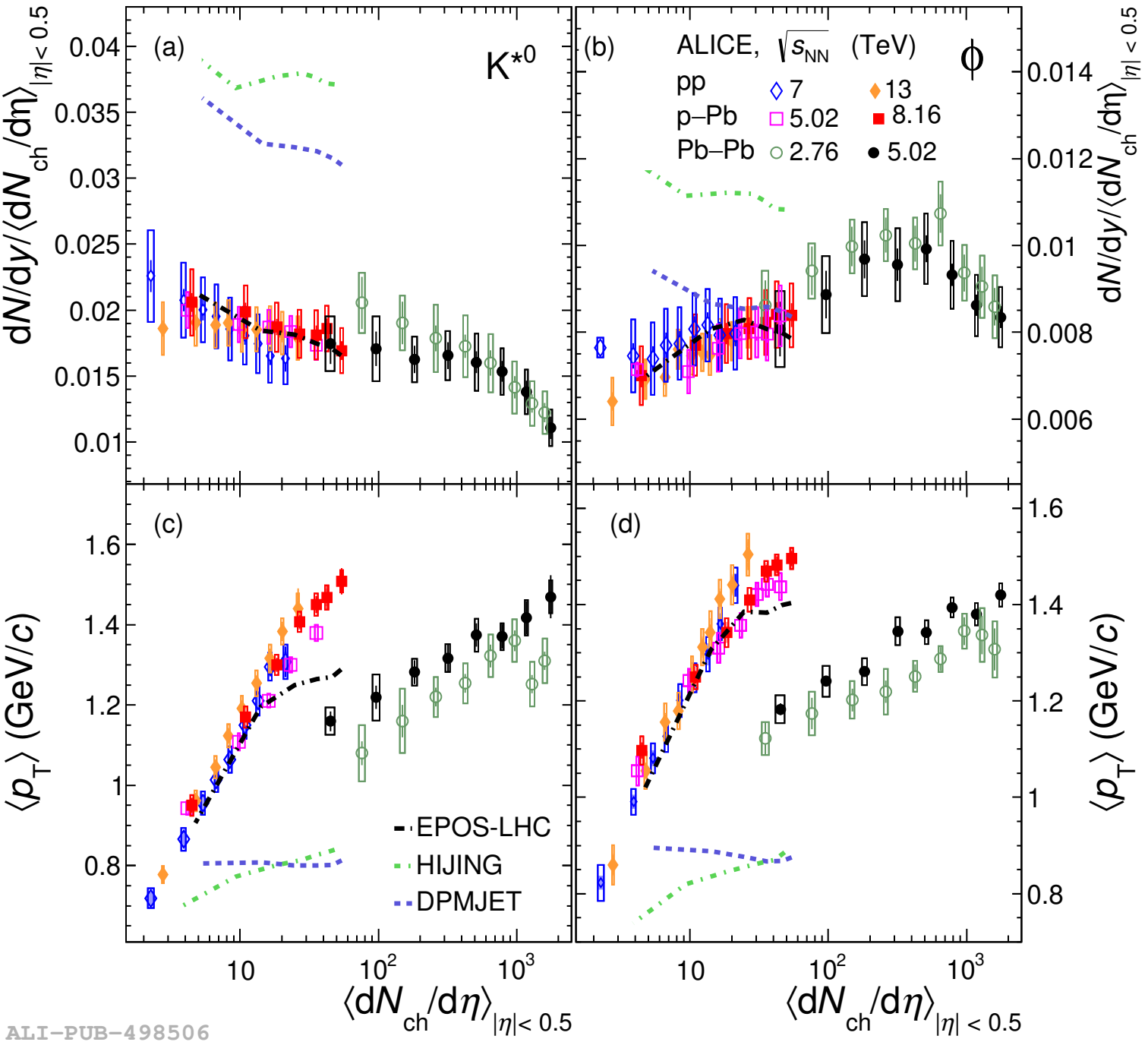
(a)
K*0
(b)
ALICE, √sNN (TeV)
ϕ
pp 7 13
p–Pb 5.02 8.16
Pb–Pb 2.76 5.02
(c)
(d)
EPOS-LHC
HIJING
DPMJET
dN/dy/⟨dNch/dη⟩|η|< 0.5
⟨pT⟩ (GeV/c)
⟨dNch/dη⟩|η|< 0.5
ALI-PUB-498506