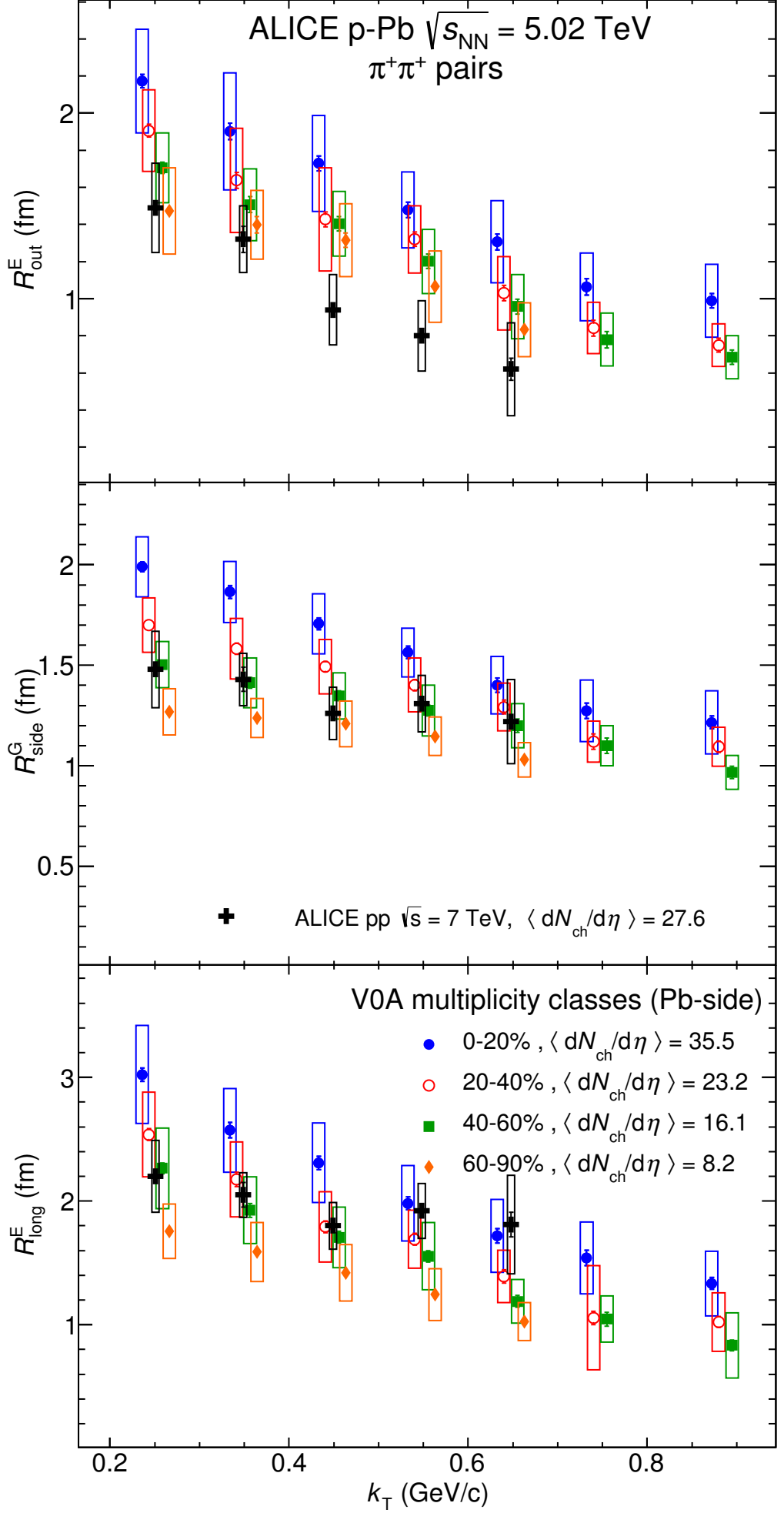
ALICE p-Pb $\sqrt{s_{NN}}$ = 5.02 TeV
$\pi^+\pi^+$ pairs
R^E_{out} (fm)
R^G_{side} (fm)
ALICE pp $\sqrt{s}$ = 7 TeV, $\langle dN_{ch}/d\eta \rangle$ = 27.6
V0A multiplicity classes (Pb-side)
0-20% , $\langle dN_{ch}/d\eta \rangle$ = 35.5
20-40% , $\langle dN_{ch}/d\eta \rangle$ = 23.2
40-60% , $\langle dN_{ch}/d\eta \rangle$ = 16.1
60-90% , $\langle dN_{ch}/d\eta \rangle$ = 8.2
R^E_{long} (fm)
k_T (GeV/c)