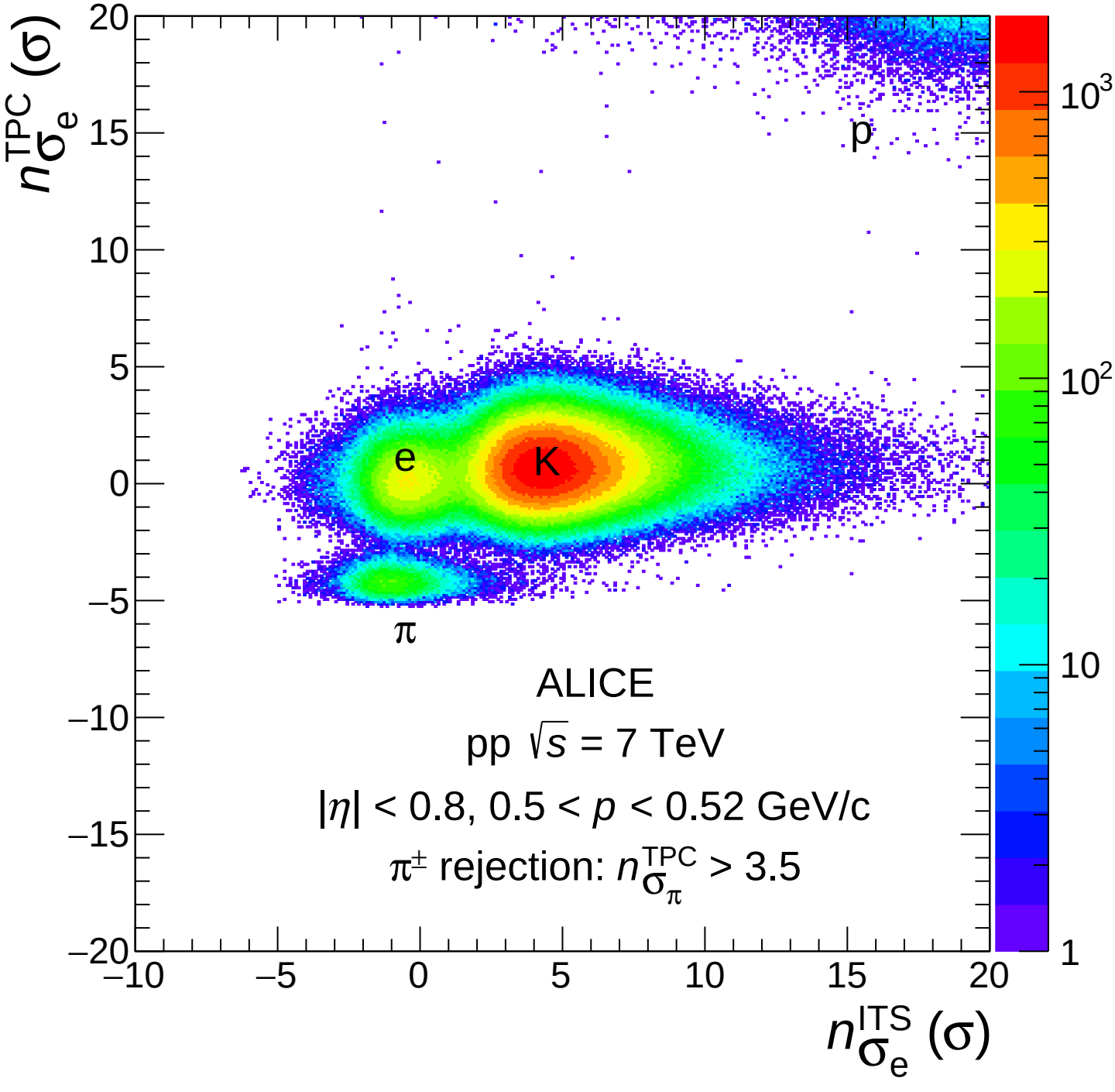
$n_{\sigma_e}^{TPC}$ (σ)
$n_{\sigma_e}^{ITS}$ (σ)
p
e
K
π
ALICE
pp $\sqrt{s}$ = 7 TeV
$|\eta| < 0.8$, $0.5 < p < 0.52$ GeV/c
$\pi^{\pm}$ rejection: $n_{\sigma_\pi}^{TPC} > 3.5$