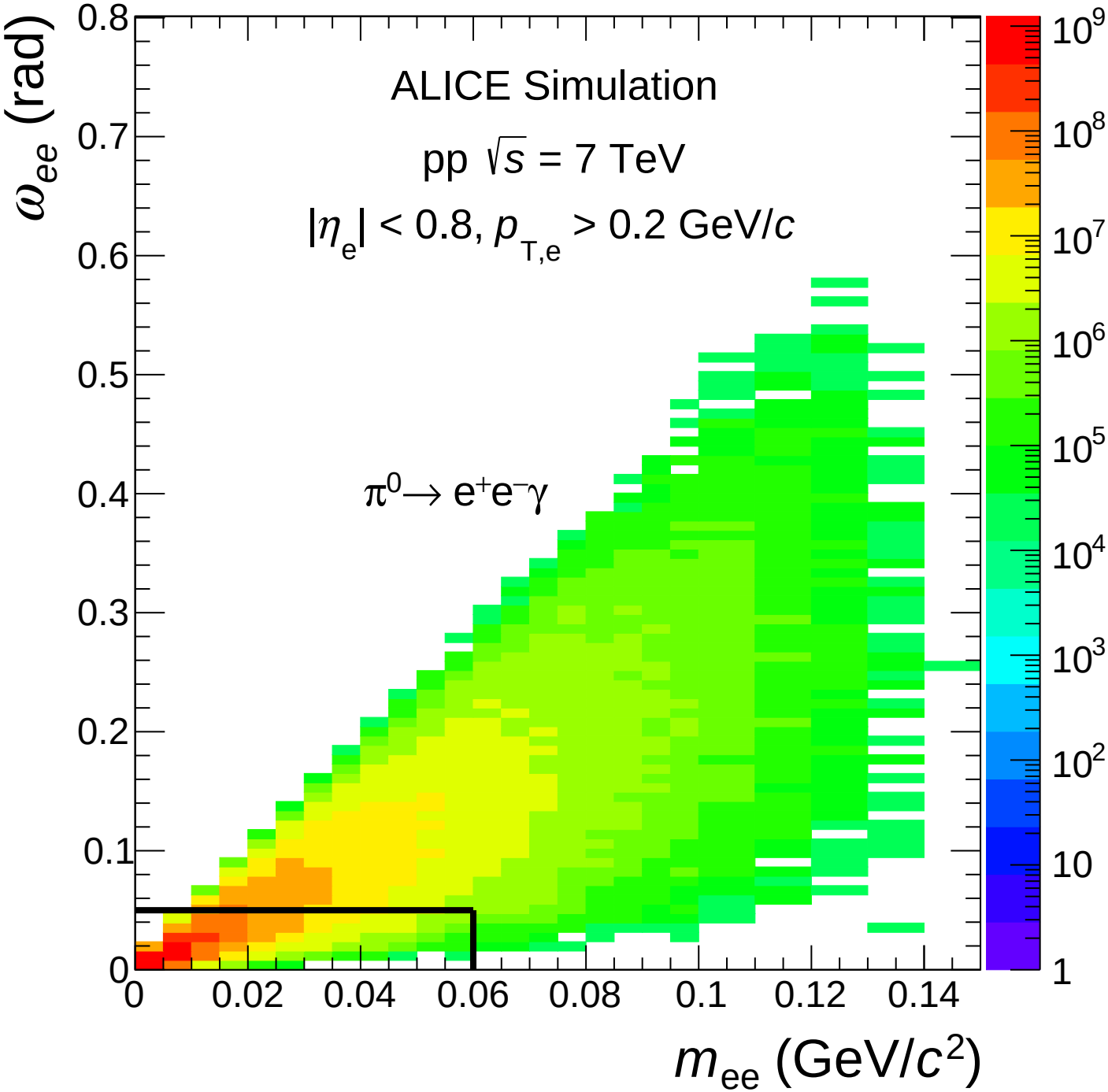
ALICE Simulation
pp $\sqrt{s}$ = 7 TeV
$|\eta_e| < 0.8$, $p_{T,e} > 0.2$ GeV/$c$
$\pi^0 \rightarrow e^+e^-\gamma$
$\omega_{ee}$ (rad)
$m_{ee}$ (GeV/$c^2$)
0
0.1
0.2
0.3
0.4
0.5
0.6
0.7
0.8
0.02
0.04
0.06
0.08
0.1
0.12
0.14
1
10
$10^2$
$10^3$
$10^4$
$10^5$
$10^6$
$10^7$
$10^8$
$10^9$