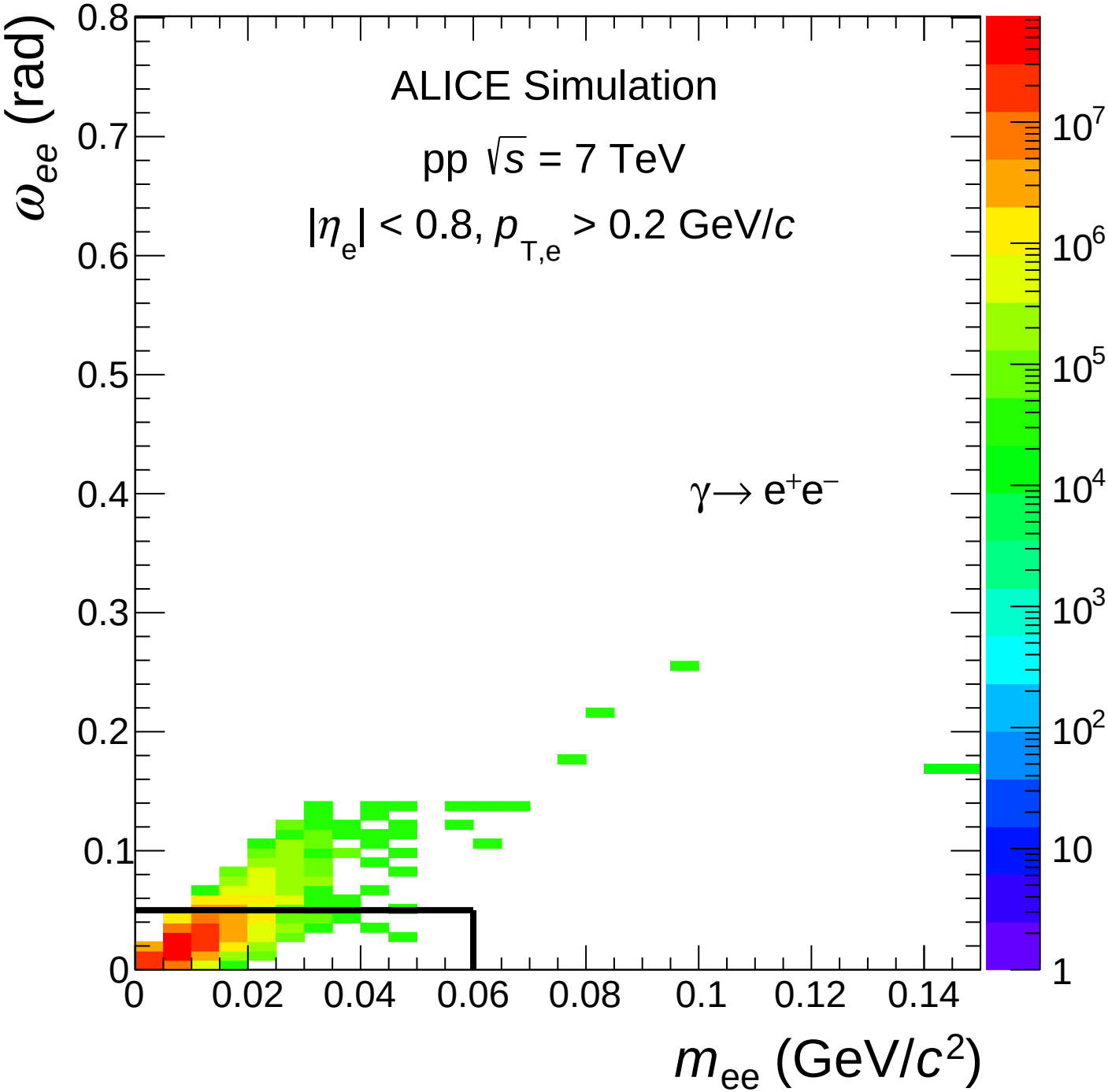
ALICE Simulation
pp $\sqrt{s}$ = 7 TeV
$|\eta_e| < 0.8$, $p_{T,e} > 0.2$ GeV/c
$\gamma \rightarrow e^+e^-$
ω_{ee} (rad)
m_{ee} (GeV/c^2)
0
0.1
0.2
0.3
0.4
0.5
0.6
0.7
0.8
0.02
0.04
0.06
0.08
0.1
0.12
0.14
1
10
10^2
10^3
10^4
10^5
10^6
10^7